SONATINE No. 2

from ***Three Sonatines Opus 67***

Jean Sibelius

Freely transcribed for two guitars by Theodore Norman

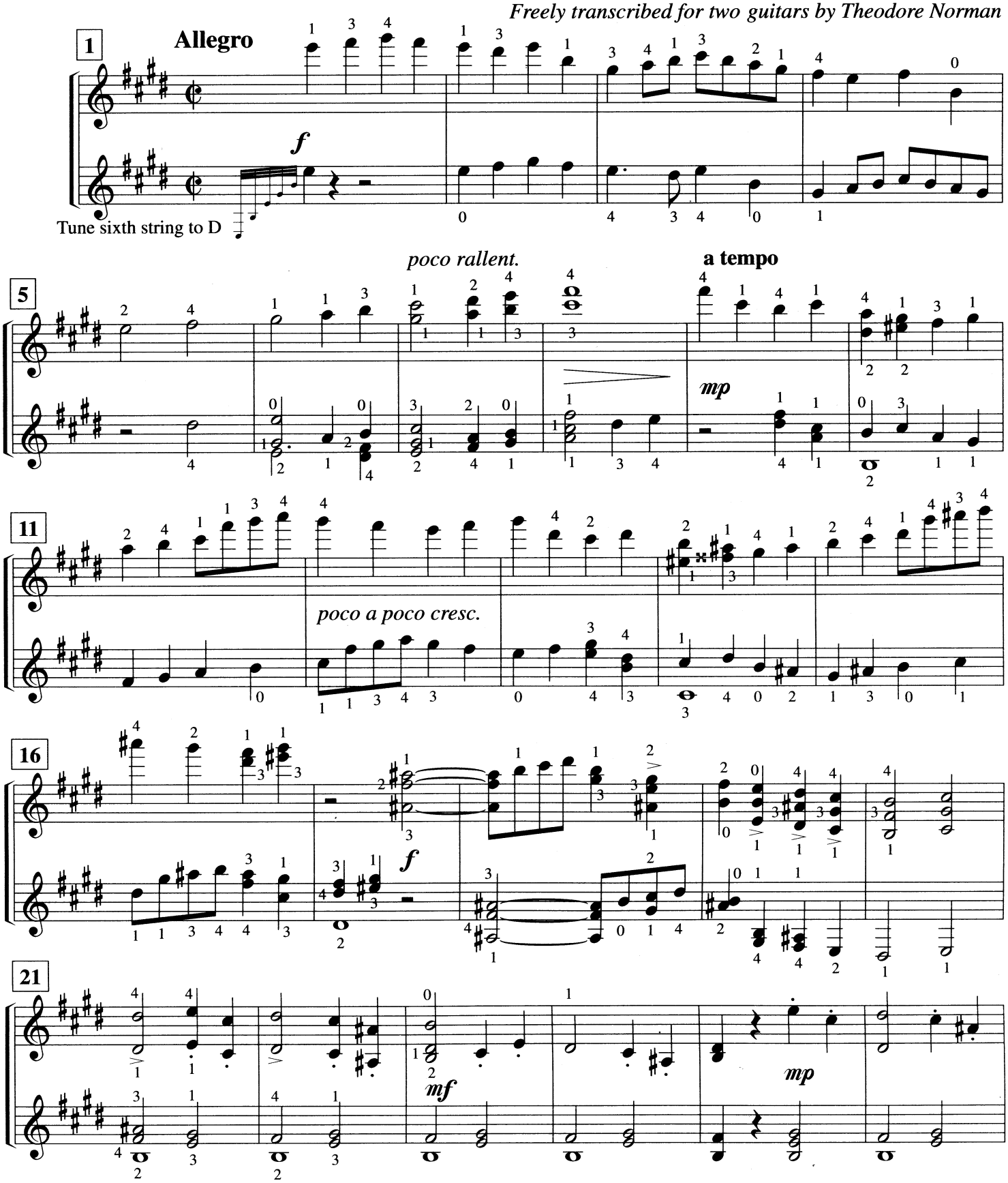

Transcribed for two guitars with the permission of Breitkopf & Härtel

Copyright © 1994 California Guitar Archives. All rights reserved.

California Guitar Archives
497 W. 24th St.
Upland, CA 91784-8321 USA
http://www.calguitar.com